

Note:

Description & Area Shown Hereon For Abandoned Rd. Bed Of Neely Ferry Rd.; From Information In File 23,900, Sheet 33; S.C.H.D. - Said Parcel Of Land Or R/W. Was Relinquished By The S.C.H.D. To Greenville County, Per Info. Obtained From Joel Wilson, Res. Const. Engr., S.C.H.D.

FILED GREENVILLE CO. S.C. APR 15 10 14 AM '86 DONNIE S. TANKERSLEY R.M.C.

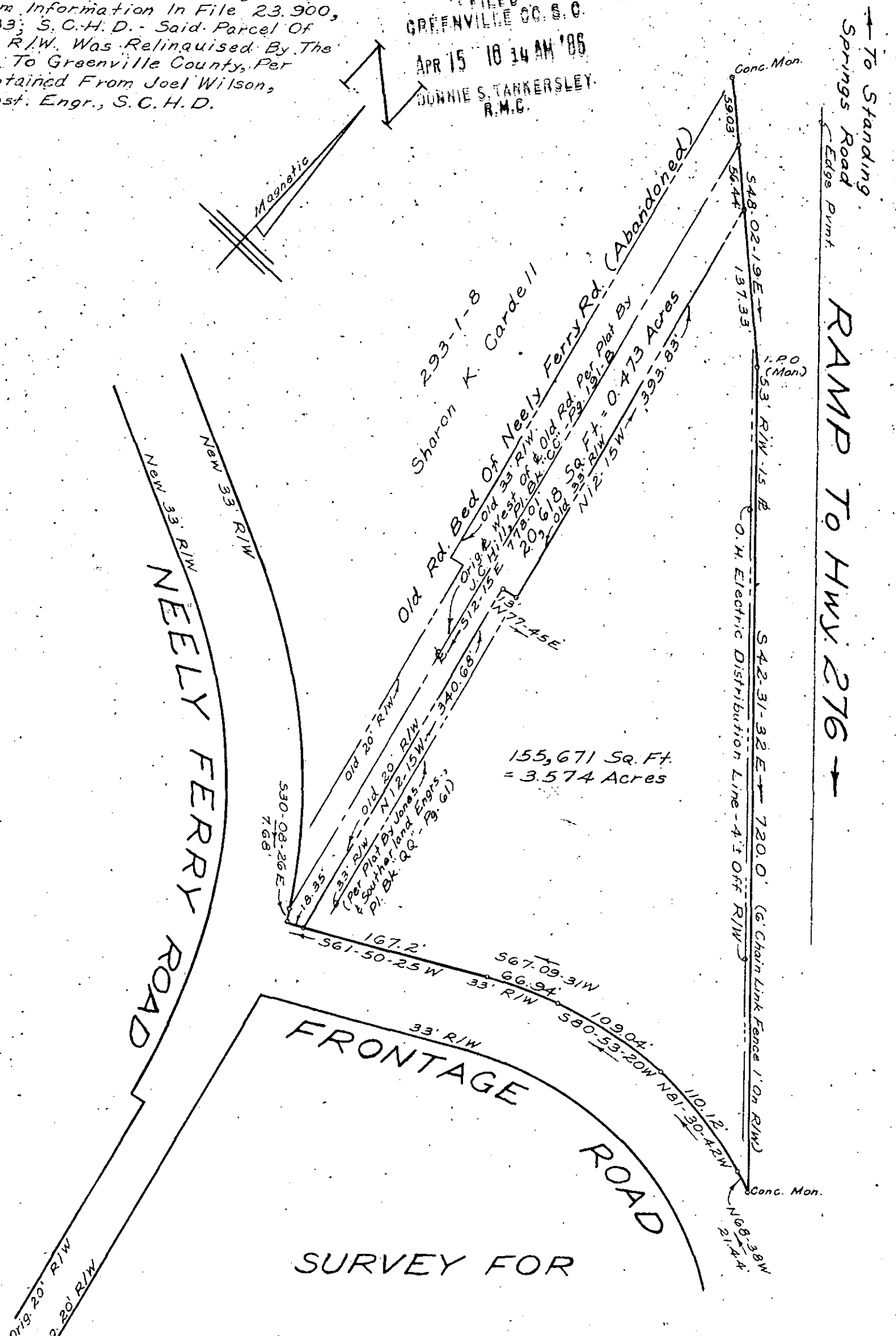

SURVEY FOR MAX M. HELLER

GREENVILLE CO., S.C.

12-M-85 APR 15 1986

33761

MAY, 1985

SCALE: 1" = 100'

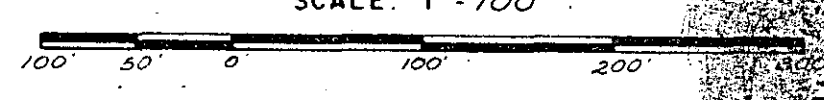

VIRGINIA T. WHITMIRE GREENVILLE COUNTY TREASURER FEE EXEMPT COUNTY DEPARTMENT

W. R. WILLIAMS, JR. ENGR. / SURVEYOR, Inc. P. E. & L. S. No. 3979 15 S. MAIN STREET TRAVELERS REST, S. C. 29690

I hereby certify that the date of precision of the field survey is 1/6/85 as shown hereon and the area was determined by D.M. method of area calculation. W.R. Williams P.E. & L.S. No. 3979